

MAR 21 1978

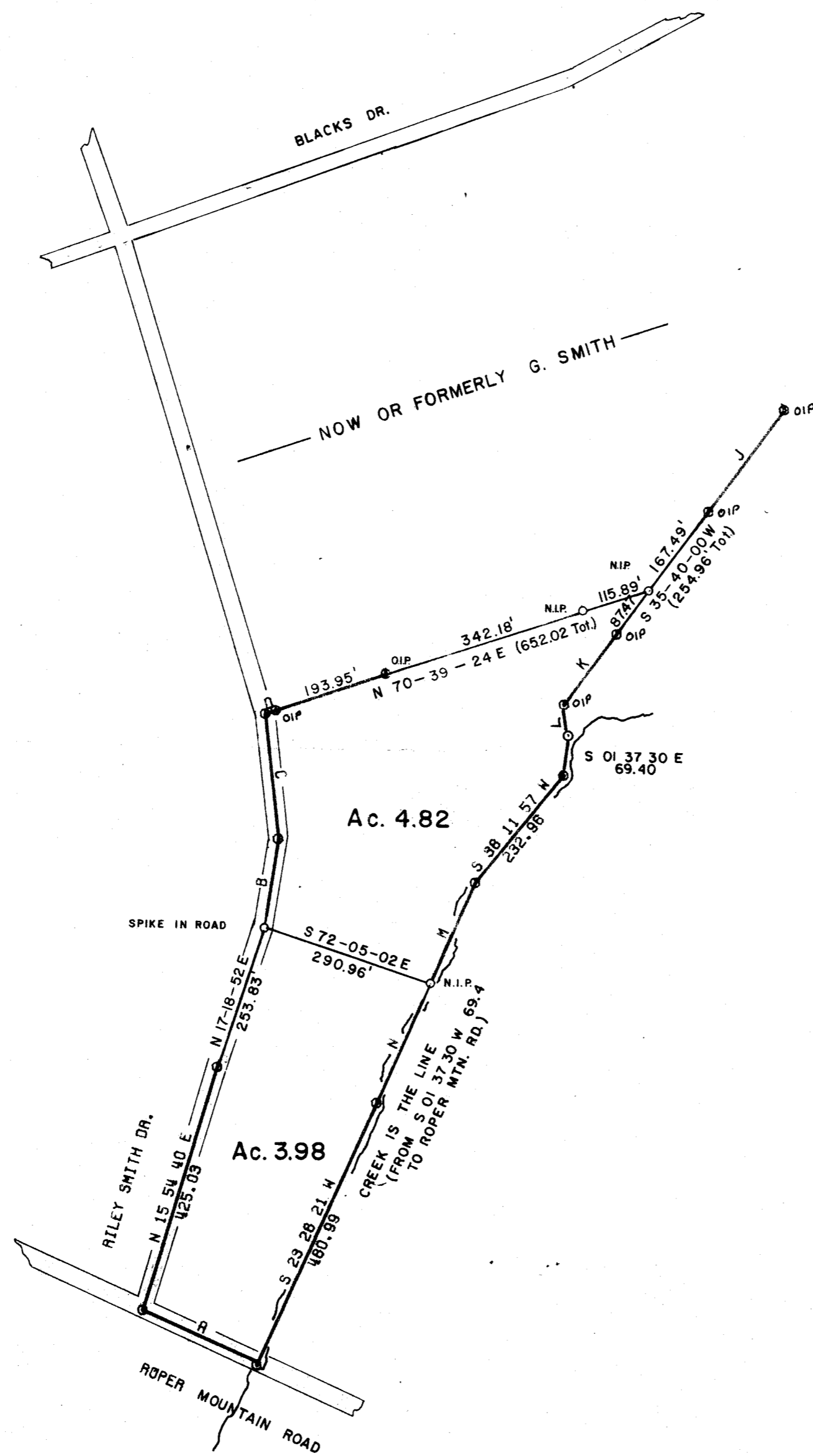
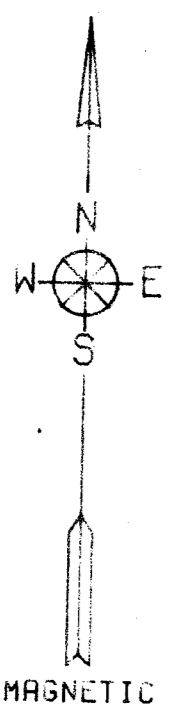

LINE	BEARING	LENGTH
A	N 67 00 00 W	208.00
B	N 07 46 29 E	140.95
C	N 07 03 17 W	211.57
D	N 70 41 40 E	18.63
E	N 70 39 24 E	193.95
F	N 17 05 53 W	175.74
G	N 17 13 38 E	89.95
H	N 69 15 25 E	203.29
I	N 69 15 25 E	150.97
J	S 35 30 15 W	211.85
K	S 35 37 00 W	146.41
L	S 00 20 59 W	50.00
M	S 22 53 05 W	182.28
N	S 23 03 17 W	219.68

FILED
GREENVILLE CO. S. C.
JUL 3 11 35 AM '78
DONNIE S. TANKERSLEY
R.H.C.

THIS PLAT IS NOT A SUBDIVISION
AS DEFINED BY THE GREENVILLE
COUNTY SUBDIVISION REGULATIONS.
3/10/78 *Greg Cate*
Chairman, Secretary, or Director of
Planning,
Greenville County Planning Commission

✓ 6M-75 157

ARBOR ENGINEERING	
ACREAGE - 8.80 Ac. PLAT OF UNBALANCED TRAVERSE PRECISION OF FIELD SURVEY - 1:9130 SCALE 1 IN. = 200 FT. 	DATE: JANUARY 30, 1978 STATE OF SOUTH CAROLINA COUNTY OF GREENVILLE TOWNSHIP OF GREENVILLE NEAR ROPER MOUNTAIN
PLAT PREPARED FOR GENE SMITH	ACCURACY CERTIFIED <i>R. Jay Cooper</i> R. JAY COOPER P.E. & L.S. #4682 ROBERT H. FAUST P.E. 5718
NOTE: ALL CORNERS MARKED BY IRON PINS UNLESS OTHERWISE INDICATED REF. PLAT BY RIDGLE MAY 1949 FIELD WORK BY GREG SOSEBEE	

